

BRISTOL ST. PAUL. Dio. BRISTOL.

This is the plan referred to in the Declaration of Timothy Robert Urquhart made before me the 10th day of February 1988

..... David Ratcliffe

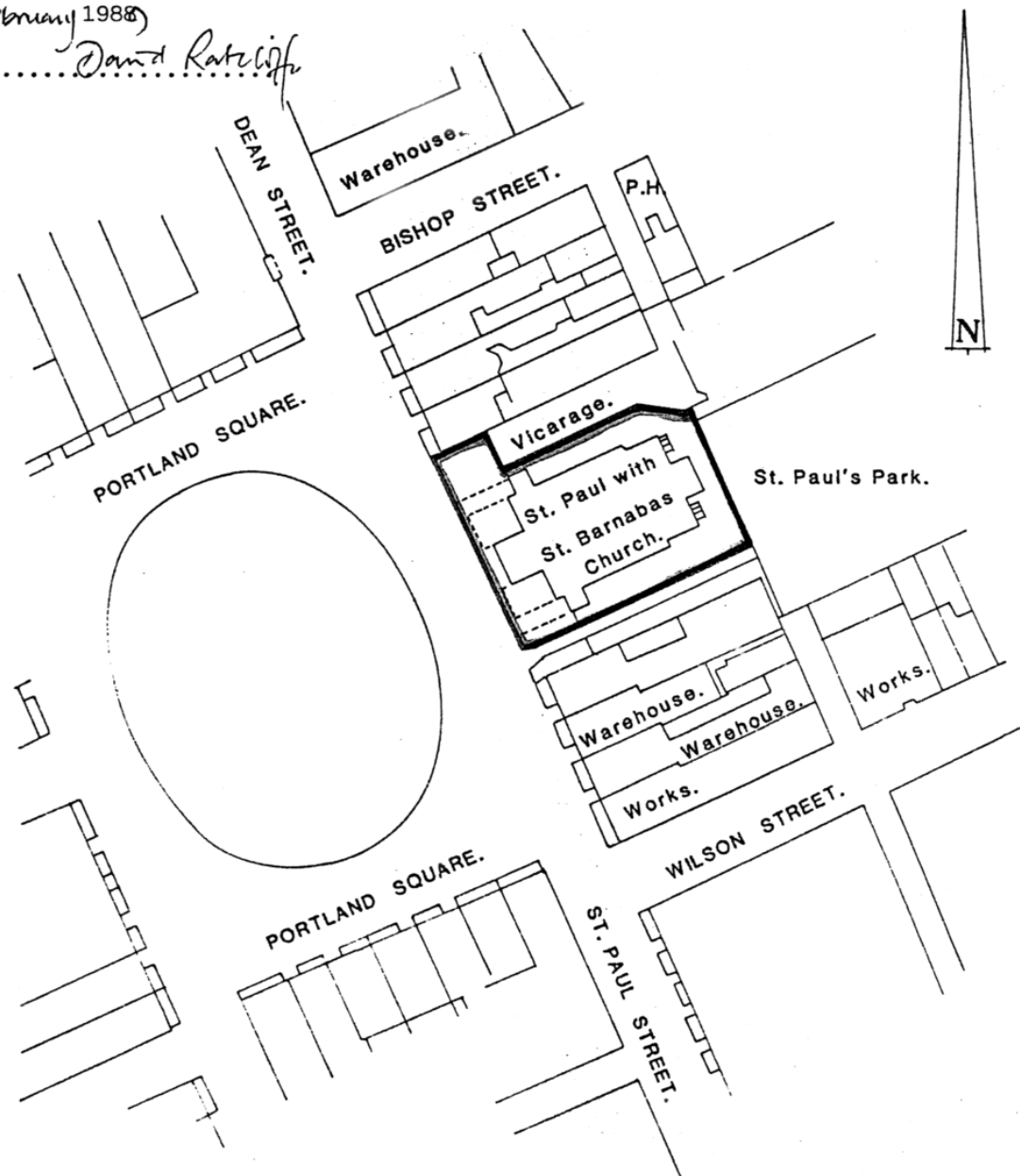

Scale. 1:1250.

Reproduced from the Ordnance Survey Map with the Permission of the Controller of H.M. Stationery Office.

55.W.
Church Commissioners. 1, Millbank.
Westminster. S.W.1.
D.R.K. 24-6-1988.

ST PAUL'S, BRISTOL - MAJOR REPAIRS

Legend



Major Intervention Works

Includes, for example, dismantling of stone parapets and pinnacles and renewal of some individual stones (original stone was retained and repaired wherever possible); renewal of sections of decorative plaster and renewal of lead parapet gutters and provision of new cast iron hopper heads and downpipes.



Conservation Works

Includes, for example, mortar repairs and repointing of stonework, repairs and cleaning of stained glass windows (to include renewal of missing or broken glass) and repairs to decorative plasterwork (such as replacing small lost sections to frieze).



Renewal of Roof Covering

Using mostly new Welsh slate and including carpentry repairs and strengthening works to roof structure.



© Crown Copyright 2006
Reproduction in whole or in part is prohibited
without the prior permission of Ordnance Survey.

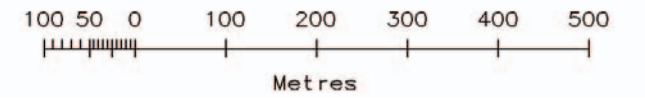

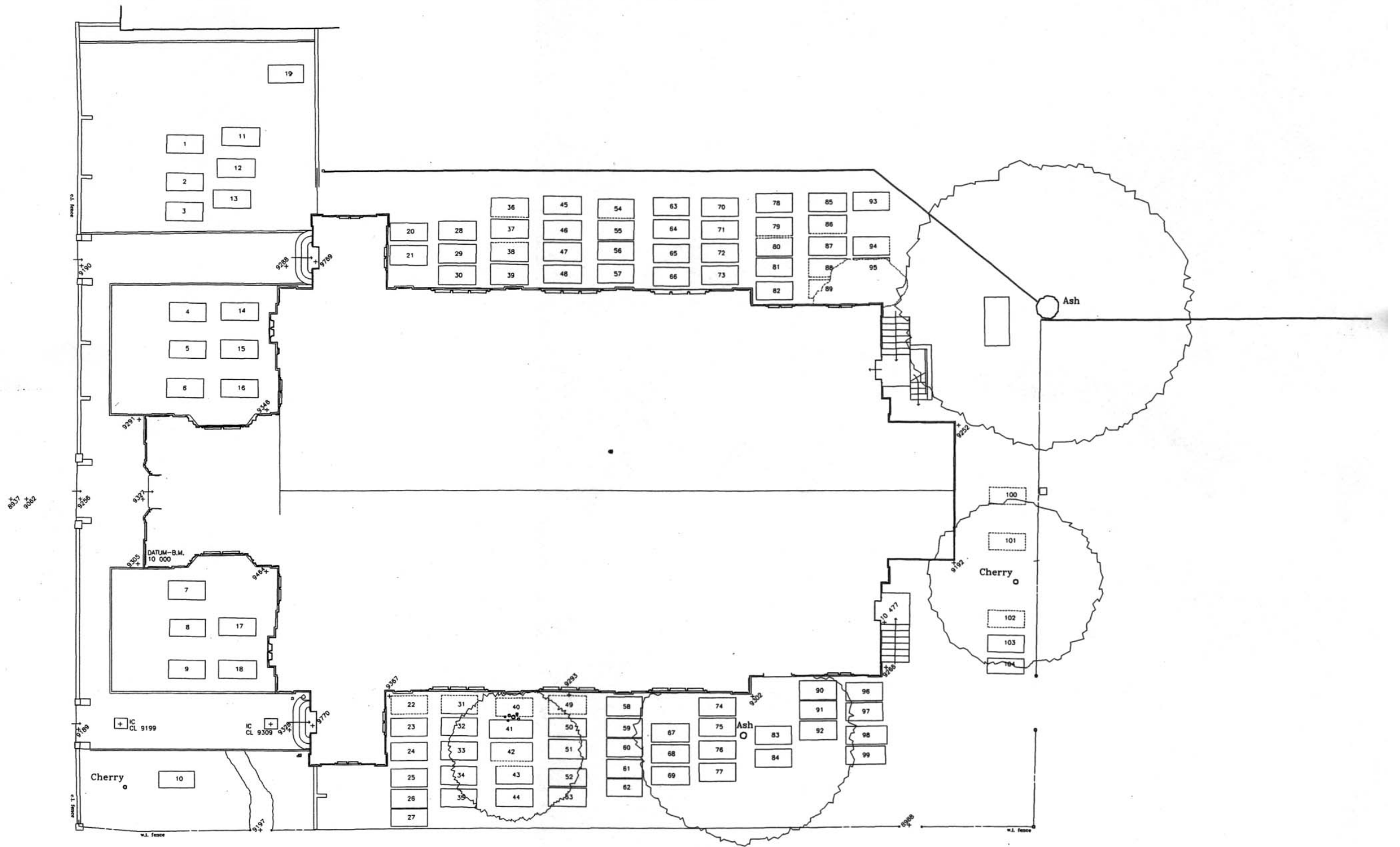

PHILIP HUGHES ASSOCIATES - HISTORIC BUILDINGS CONSERVATION CONSULTANTS			
OLD MANOR STABLES, TOUT HILL, WINCANTON, SOMERSET BA9 9DL TELEPHONE: 01963 824240 FACSIMILE: 01963 824642			
PROJECT	ST. PAULS CHURCH, BRISTOL	JOB REF. 141	SCALE 1:200
TITLE	Plan of Churchyard	DWG.NO. 001	DATE April 2000

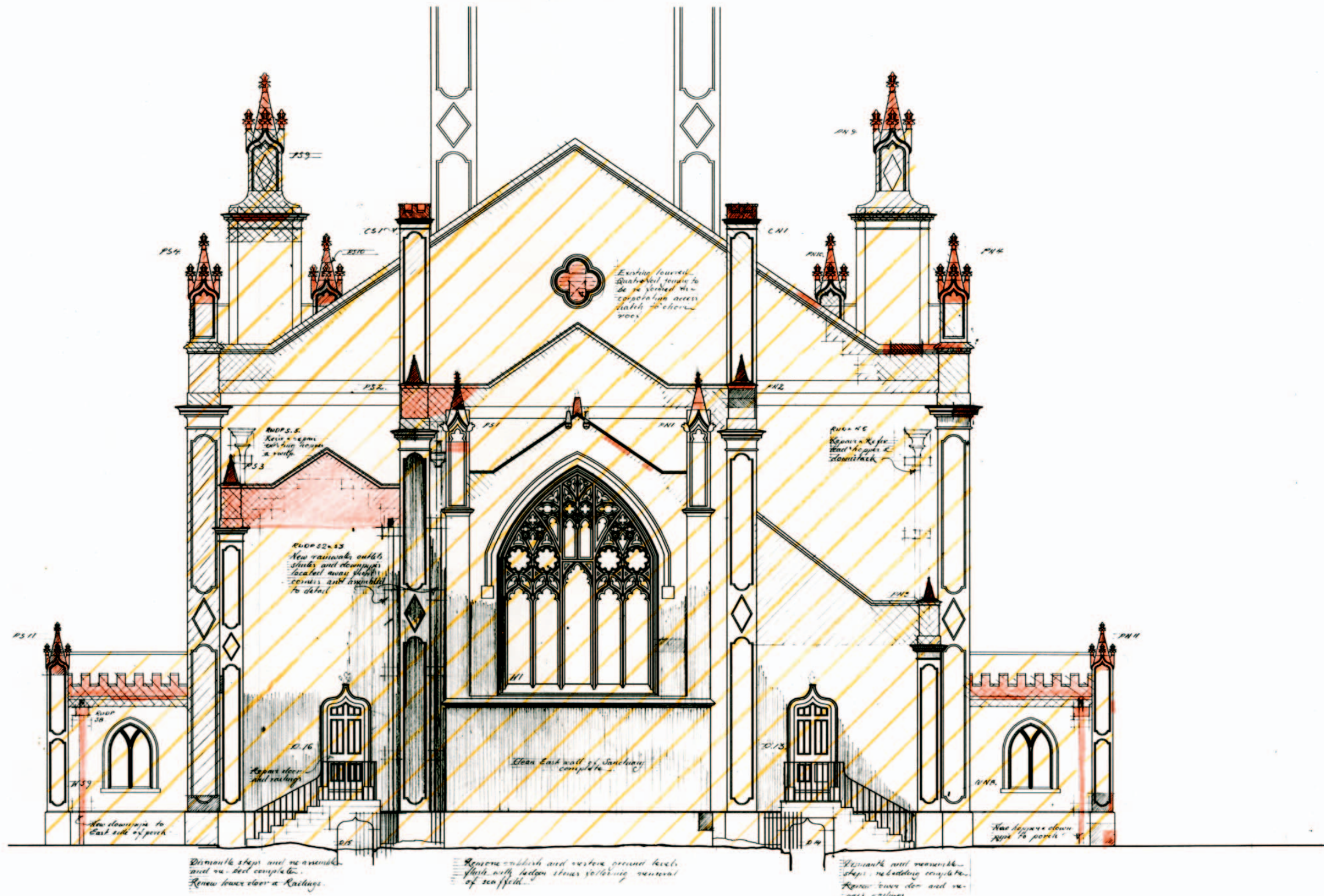

Note: Written descriptions on drawings are for guidance/identification purposes only, refer to the overall works to the church, and may include items of work to be executed under a separate contract. The contract schedule and specification is to take precedence over annotation on drawings.

Legend.

 Stonework to be designated requiring less than 5% removal.
  Specific areas of stonework requiring complete removal.

 Stonework to be designated requiring more than 5% removal.
  Areas of stonework requiring comprehensive cleaning.

REVISIONS	Date	Description
A	27.02.01	Rainwater downpipes added, rooflight.
B	27.02.01	Amendment to Stonework Renovation.
C	26.02.01	Amendment to Stonework Renovation.



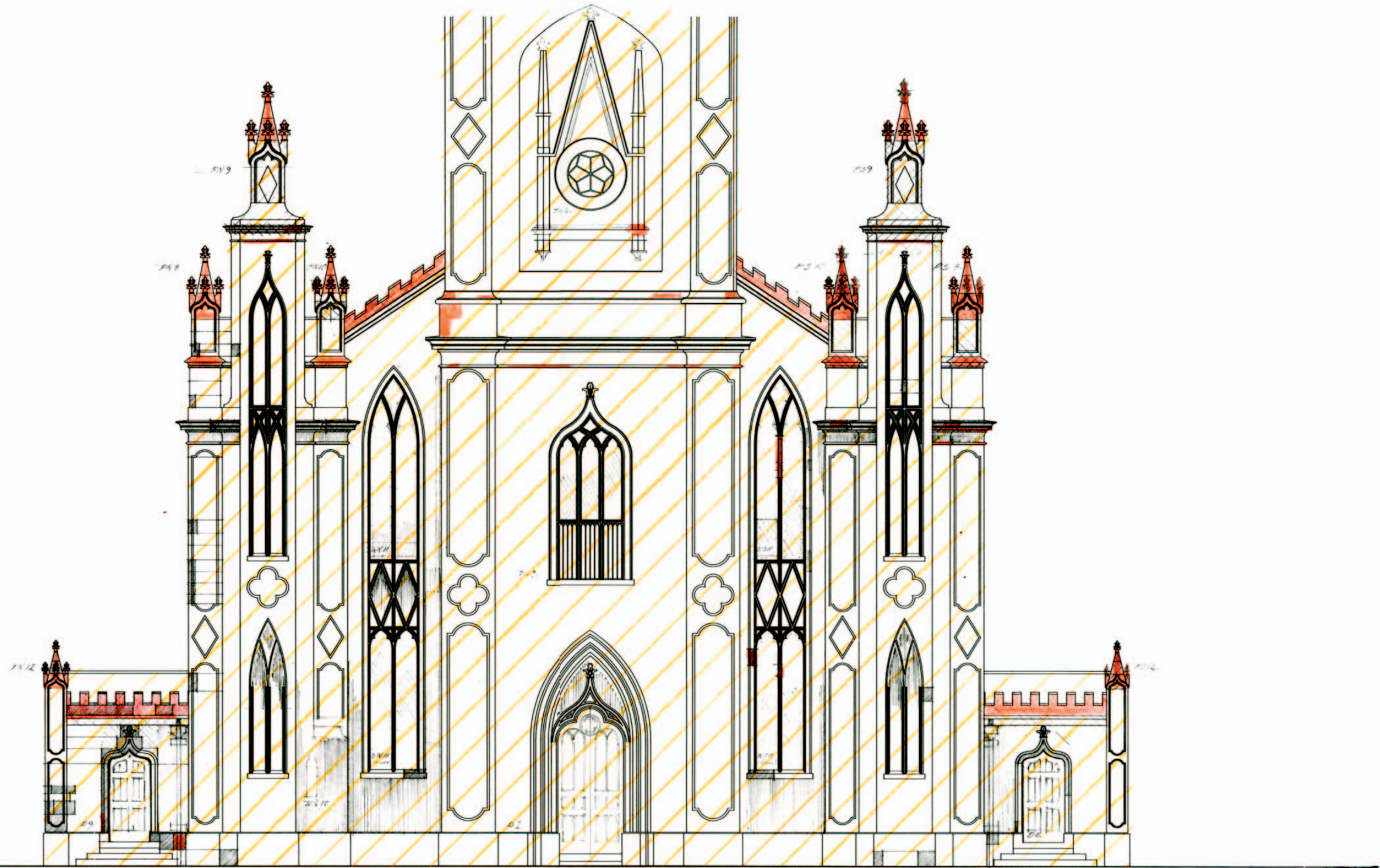

ST. PAULS CHURCH, PORTLAND SQUARE, BRISTOL		
EAST ELEVATION WITH PROPOSED REPAIRS		
Job Ref: 141/4	Dwg. No: 111	Revision: 'C'
Scale: 1:50	Date: October 1998	
PHILIP HUGHES ASSOCIATES OLD MANOR STABLES, TOUT HILL, WINGANTON, SOMERSET BA9 9DL Telephone 01963 824240 Facsimile 01963 824642		



West Porch - West Face · West Wall - North Section · Tower · West Tower (see drawing 101/4/10) · West Wall - South Section · South Porch - West Face.

Note: Written descriptions on drawings are for guidance/identification purposes only, refer to the overall works to the church, and may include items of work to be executed under a separate contract. The contract schedule and specification is to take precedence over annotation on drawings.

Legend.

	Stonework to be damaged/removed requiring less than 50% removal.		Specific areas of Stonework requiring complete removal.
	Stonework to be damaged/removed requiring more than 50% removal.		Areas of Mason Seal Corrosion requiring comprehensive clearing.

Revisions:
 A - 27.10.00. Revision to quotation and drawings.
 B - 27.10.00. Revision to drawings and drawings.
 C - 26.01.01. Amendments to Stonework Repairs.

ST. PAULS CHURCH, PORTLAND SQUARE, BRISTOL		
WEST ELEVATION WITH PROPOSED REPAIRS		
Job Ref: 141/4	Dwg. No: 112	Revision: 0
Scale: 1:50	Date: October 1998	
PHILIP HUGHES ASSOCIATES OLD MANOR STABLES, TOUT HILL, WINCANTON, SOMERSET BA9 9DL Telephone: 01963 824240 Facsimile: 01963 824642		

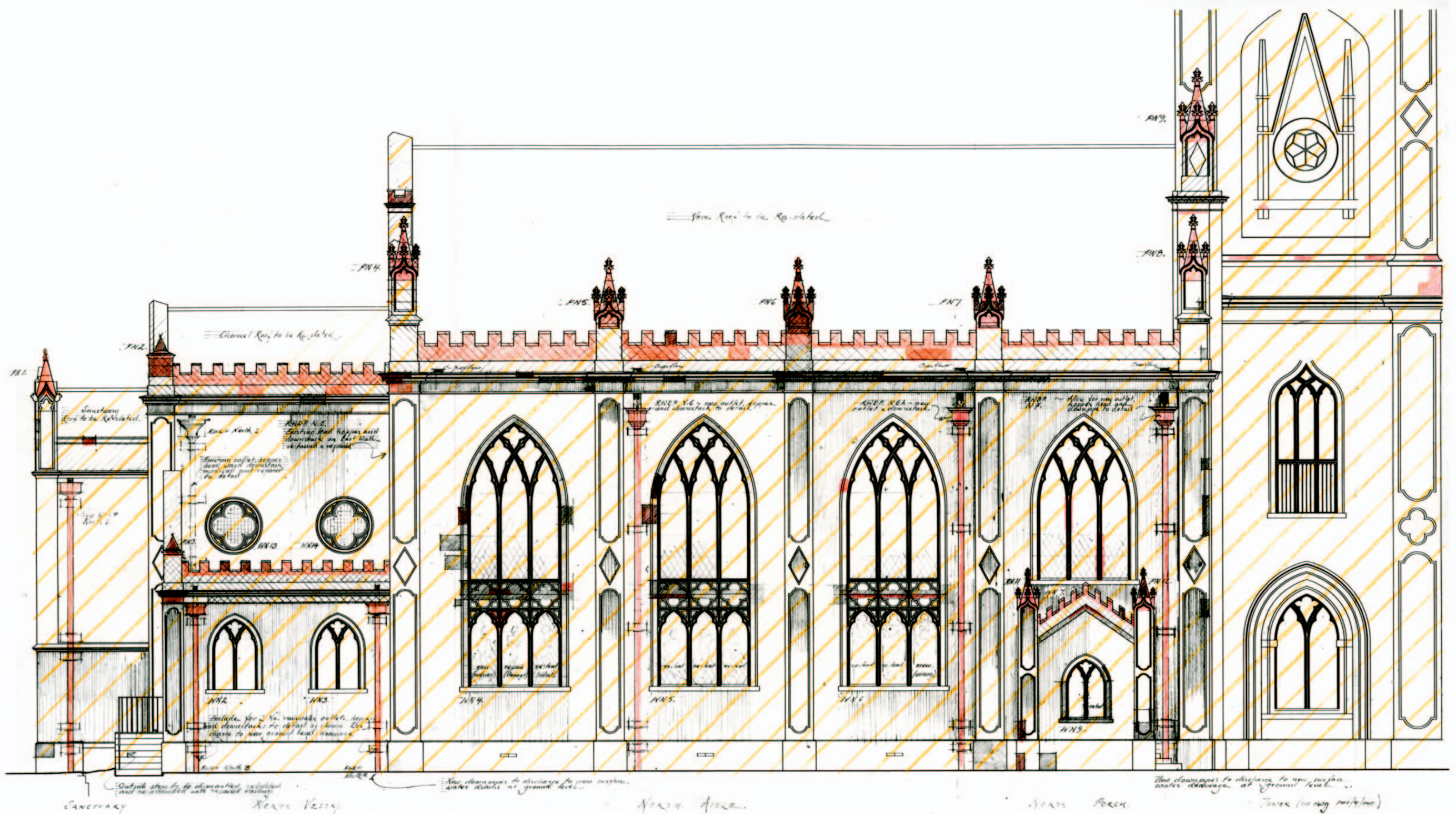

Note: Written descriptions on drawings are for guidance/identification purposes only, refer to the overall works to the church, and may include items of work to be executed under a separate contract. The contract schedule and specification is to take precedence over annotation on drawings.

Legend

	Stonework to be dismantled requiring less than 50% removal.		Specific areas of stonework requiring complete removal.
	Stonework to be dismantled requiring more than 50% removal.		Areas of stone but alterations requiring comprehensive clearing.



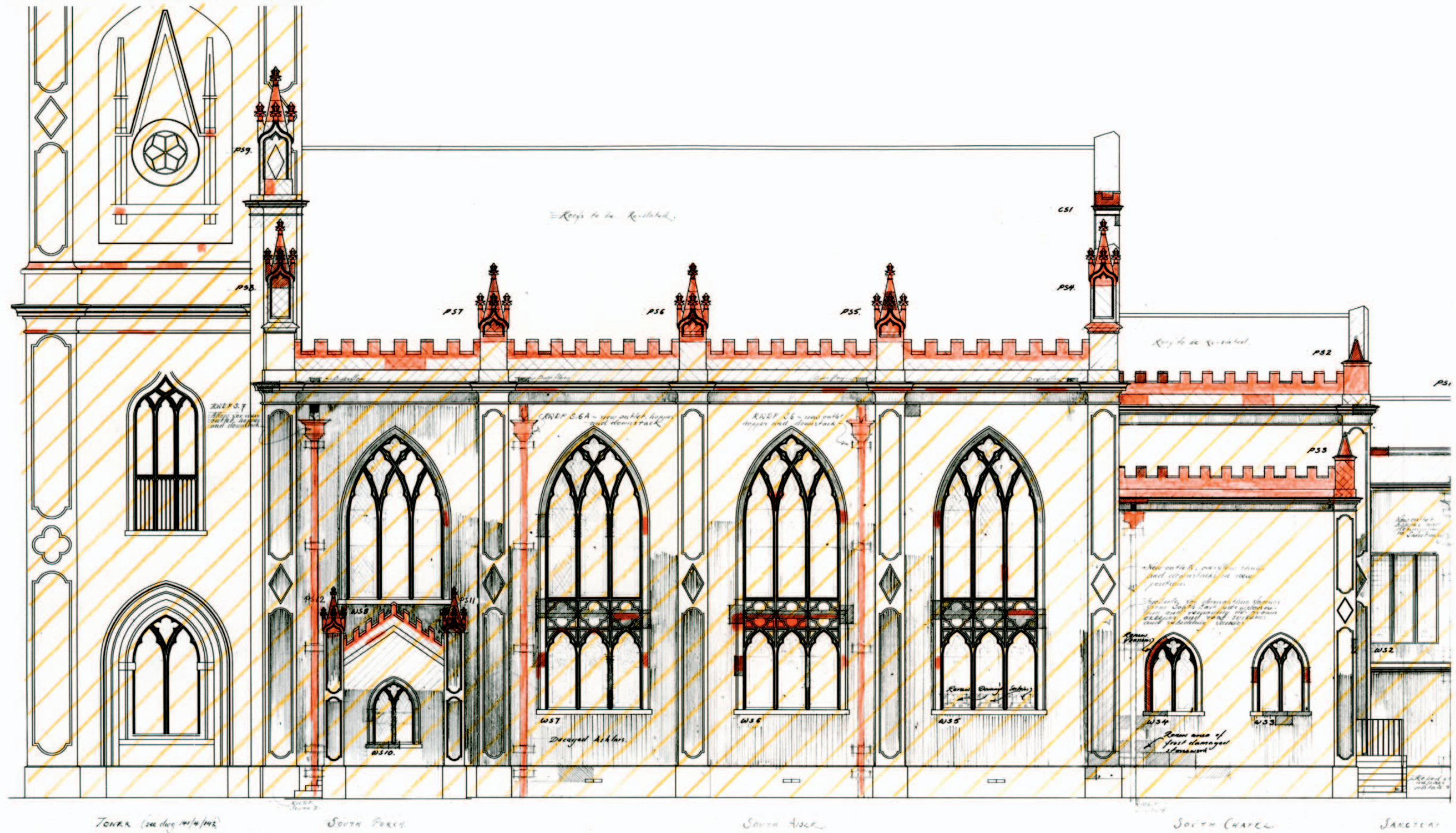

Revisions	A	27.01.98	Revised drawings added and revision incorporated
	B	2.01.98	Revised drawings added and revision incorporated
	C	26.02.01	Amendments to drawings regarding repairs to the stonework

ST. PAULS CHURCH, PORTLAND SQUARE, BRISTOL			
NORTH ELEVATION WITH PROPOSED REPAIRS			
Job Ref: 141/4	Drw. No: 113	Revision: C	
Scale: 1:50	Date: October 1998		
PHILIP HUGHES ASSOCIATES OLD MANOR STABLES, TOUT HILL, WINCANTON, SOMERSET BA9 9DL Telephone: 01963 824240 Facsimile: 01963 824642			



Note: Written descriptions on drawings are for guidance/identification purposes only, refer to the overall works to the church, and may include items of work to be executed under a separate contract. The contract schedule and specification is to take precedence over annotation on drawings.

Legend

-  Stone to be dismantled requiring less than 50% removal.
-  Specific areas of stonework requiring complete removal.
-  Stonework to be dismantled requiring more than 50% removal.
-  Areas of Mason Seal Corrosion requiring comprehensive cleaning.

Revisions	1	2	3	4	5
	14.11.00	27.11.00	07.12.01	28.12.01	
	Revisions, drawings updated, quantities and pricing - repairs on the west wall.	Revisions, drawings updated, quantities and pricing - repairs on the west wall.	Revisions, drawings updated, quantities and pricing - repairs on the west wall.	Revisions, drawings updated, quantities and pricing - repairs on the west wall.	Revisions, drawings updated, quantities and pricing - repairs on the west wall.

ST. PAUL'S CHURCH, PORTLAND SQUARE, BRISTOL		
SOUTH ELEVATION WITH PROPOSED REPAIRS		
Job Ref: 141/4	Drw. No: 114	Revision: 0
Scale: 1:50	Date: October 1998	
PHILIP HUGHES ASSOCIATES OLD MANOR STABLES, TOUT HILL, WINCANTON, SOMERSET BA9 9DL Telephone: 01963 824240 Facsimile: 01963 824642		

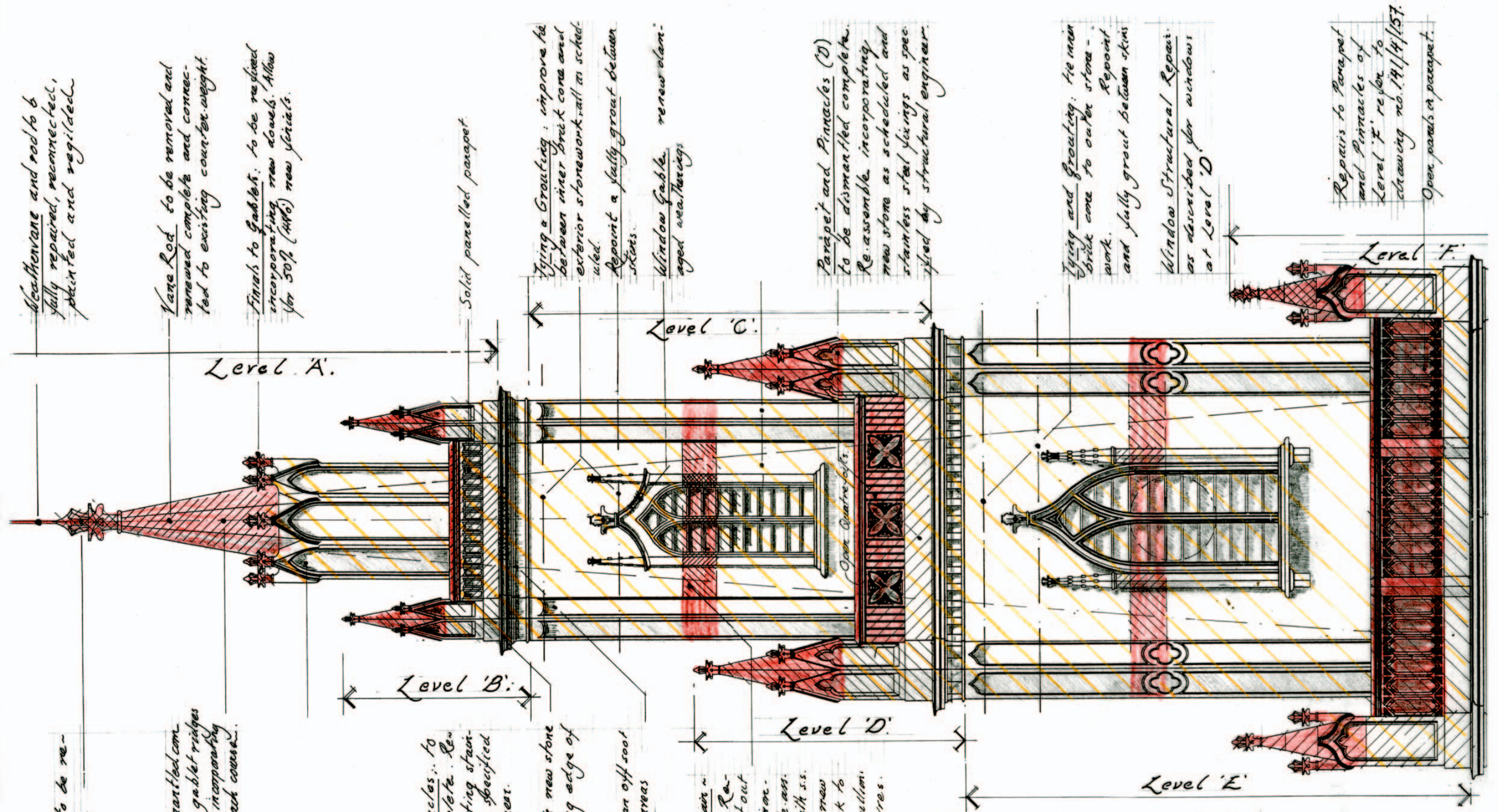

Weather vane and rod to be fully repaired, reconnected, painted and regilded.

Vane Rod to be removed and renewed complete and connected to existing counter-weight.

Finials to Gables: to be renewed incorporating new dowels. Allow for 50% (40%) new finials.

Solid panelled parapet.

Tying & Grouting: improve tie between inner brick core and exterior stonework, all as scheduled.

Repoint a fully grout between skins.

Window Gable: renew aged weathering.

Parapet and Pinnacles (D) to be dismantled complete. Re-assemble incorporating new stone as scheduled and stainless steel fixings as specified by structural engineer.

Tying and Grouting: tie inner brick core to outer stone-work. Repoint and fully grout between skins.

Window Structural Repair: as described for windows at Level 'D'.

Repairs to Parapet and Pinnacles of Level 'F' refer to drawing no. 141/4/57. Open panels of parapet.

Top Finial stones to be renewed complete.

Pinnacle: to be dismantled complete above gablet ridges and rebuilt complete incorporating 50% new stone in each course.

Parapet and Pinnacles: to be dismantled complete. Re-assemble incorporating stainless steel fixings as specified by structural engineer.

Cornice: piece in new stone to damaged leading edge of cornice.

Stone Cleaning: clean off soot encrustations from areas scheduled.

Window Structural Repair - prop head, traceries. Re-move upper courses. Cut out defective stonework & iron-work. Re-assemble with s.s. straps & new stonework to jambs, mullion and courses.

	Stonework to be dismantled (less than 50% renewal).		Soot encrusted stonework
	Stonework to be dismantled; 50% or more renewal.		Individual stones requiring renewal.

PHILIP HUGHES ASSOCIATES - HISTORIC BUILDINGS CONSERVATION CONSULTANTS
 OLD MANOR STABLES, TOUT HILL, WINCANTON, SOMERSET BA9 9DL TELEPHONE: 01963 824240 FACSIMILE: 01963 824642

PROJECT ST. PAULS CHURCH, BRISTOL JOB REF. 141/4 SCALE 1:50
 TITLE Repairs to Tower Levels A,B,C,D,E&F West Elevation DWG.NO. 153 A DATE Nov. 1999

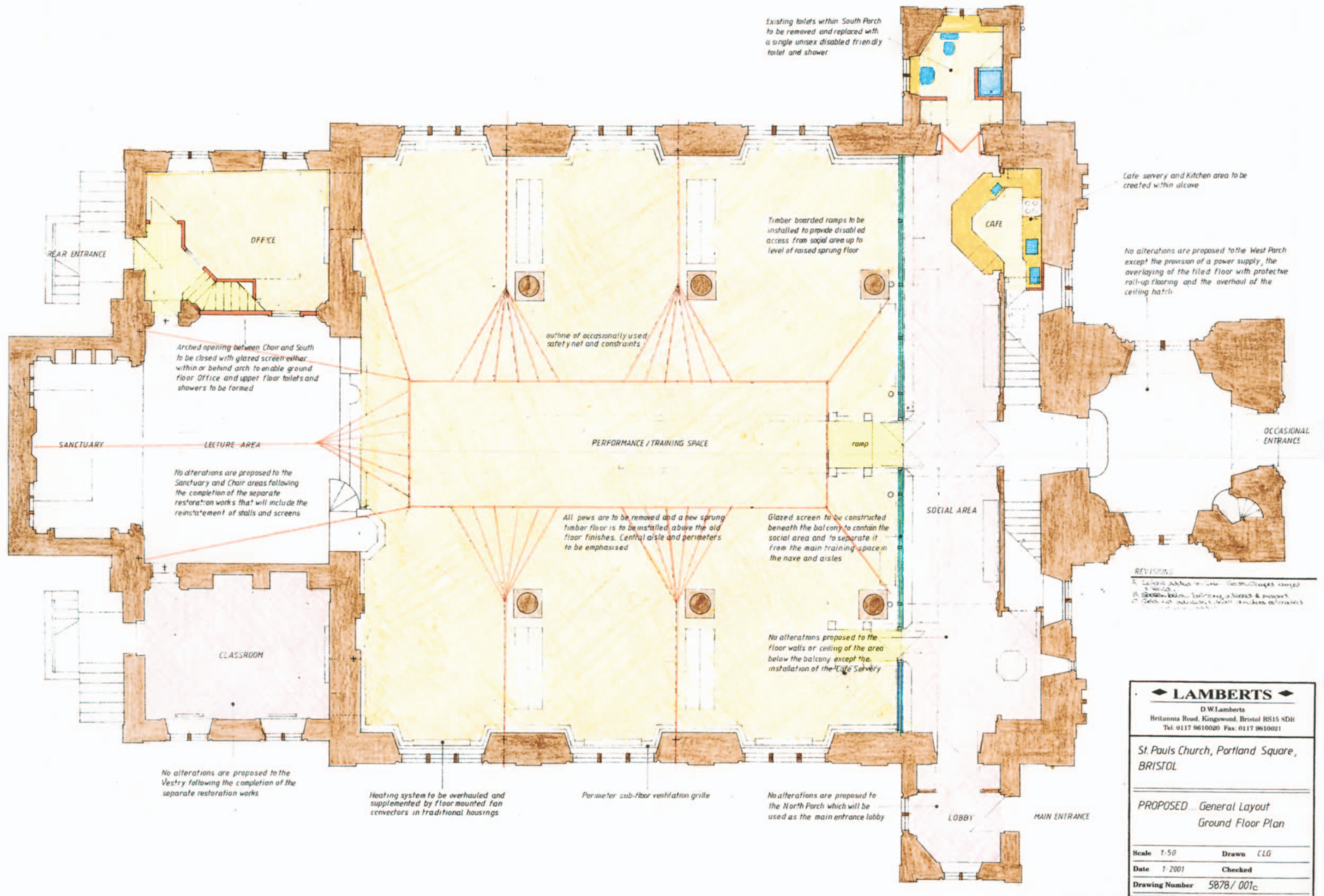

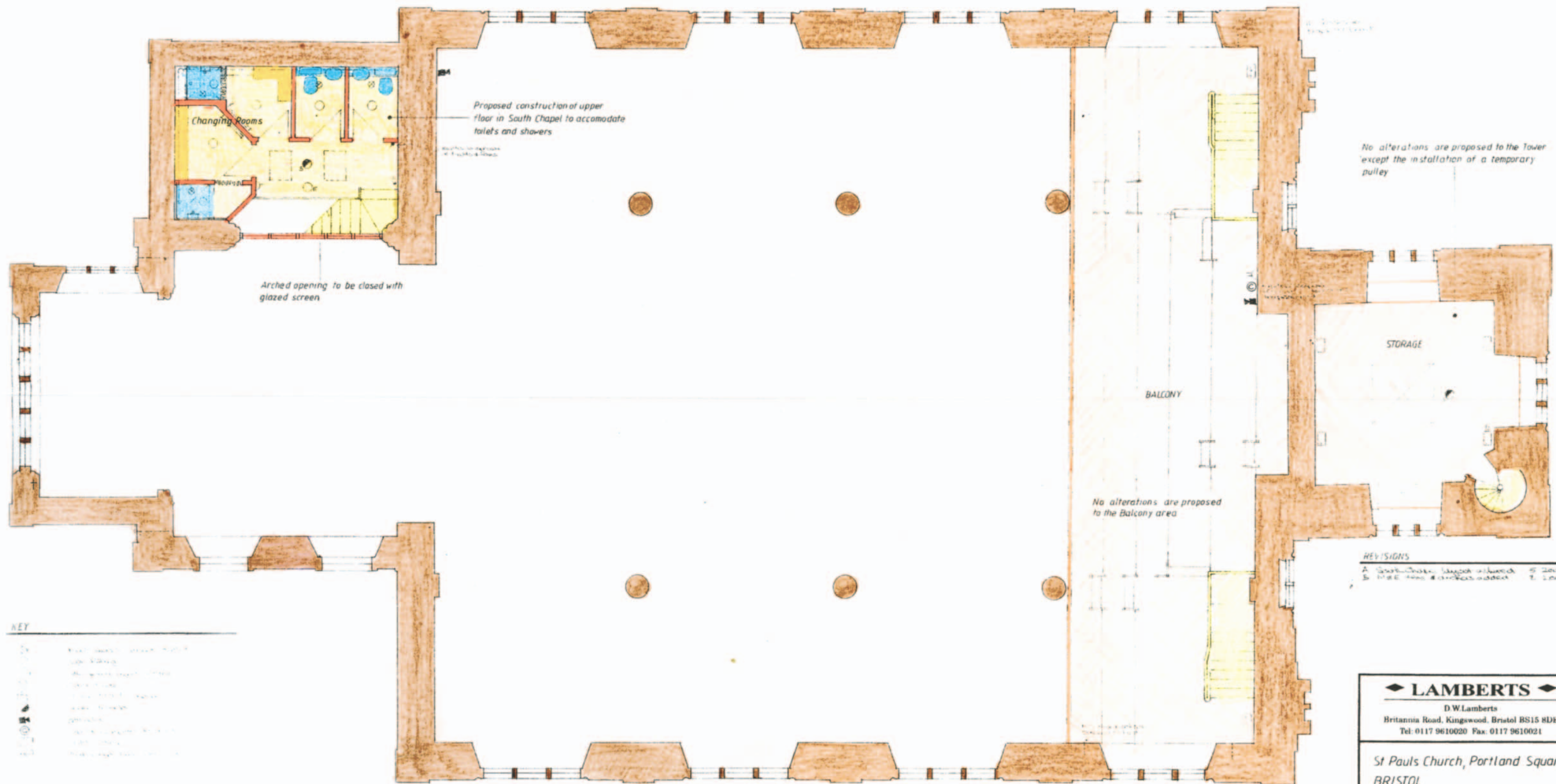

KEY

	Existing walls
	Proposed walls
	Existing windows
	Proposed windows
	Existing doors
	Proposed doors
	Existing stairs
	Proposed stairs
	Existing floor
	Proposed floor

REVISIONS

A. 10/01/01. Change window in tower to 10/01/01.
B. 10/01/01. Change window in tower to 10/01/01.

LAMBERTS	
D.W. Lamberts Britannia Road, Kingswood, Bristol BS15 8DH Tel: 0117 9610020 Fax: 0117 9610021	
St Pauls Church, Portland Square, BRISTOL	
PROPOSED General Layout First Floor Plan	
Scale 1:50	Drawn CLG
Date 1/2001	Checked
Drawing Number 5878 / 002	

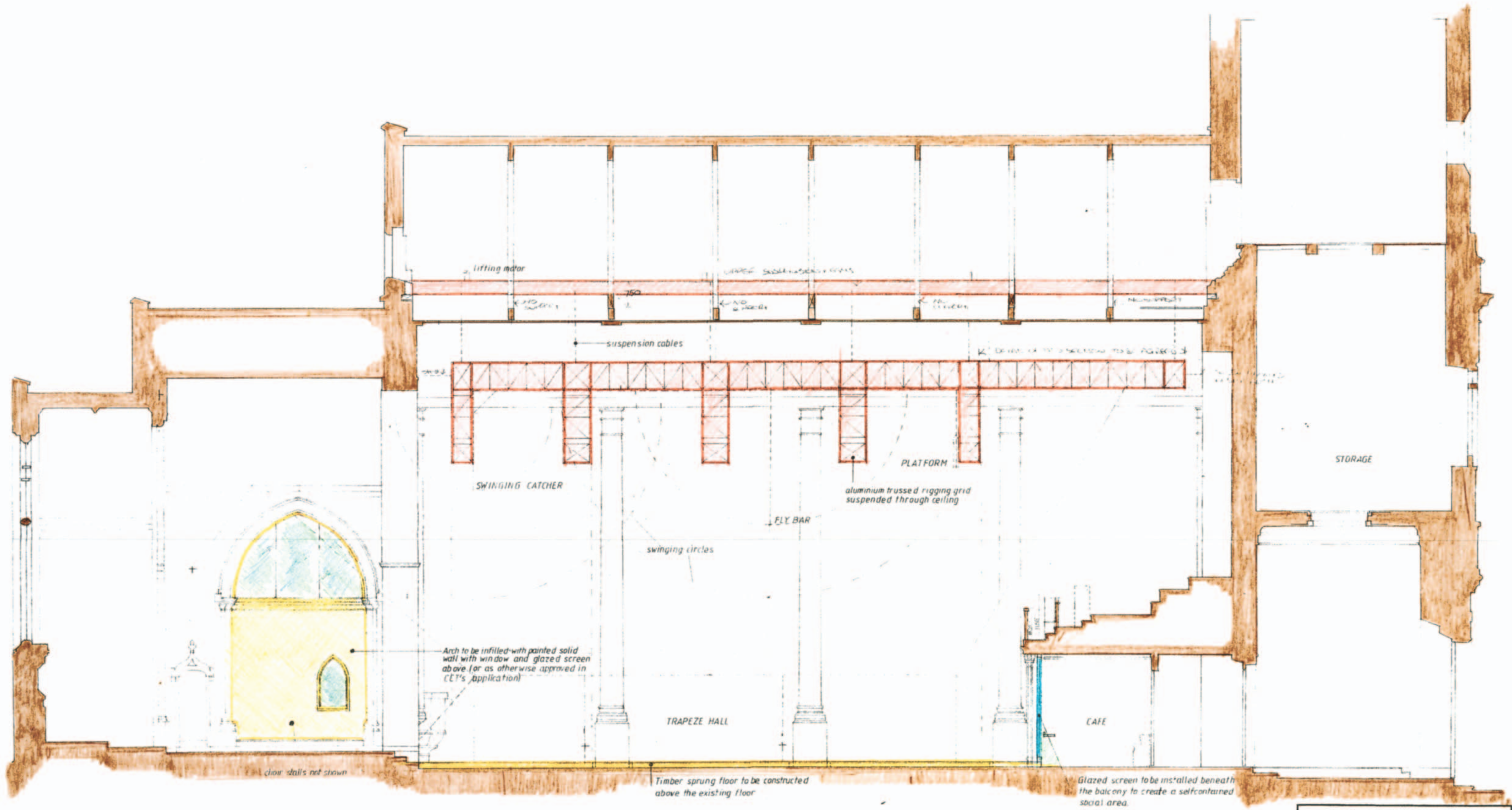

- REVISIONS**
- A. Rigging proposal submitted 1/10/07
 - B. Revised proposal submitted 1/10/07
 - C. Revised proposal submitted 1/10/07
 - D. Revised proposal submitted 1/10/07
 - E. Revised proposal submitted 1/10/07
 - F. Revised proposal submitted 1/10/07
 - G. Revised proposal submitted 1/10/07
 - H. Revised proposal submitted 1/10/07
 - I. Revised proposal submitted 1/10/07
 - J. Revised proposal submitted 1/10/07
 - K. Revised proposal submitted 1/10/07
 - L. Revised proposal submitted 1/10/07
 - M. Revised proposal submitted 1/10/07
 - N. Revised proposal submitted 1/10/07
 - O. Revised proposal submitted 1/10/07
 - P. Revised proposal submitted 1/10/07
 - Q. Revised proposal submitted 1/10/07
 - R. Revised proposal submitted 1/10/07
 - S. Revised proposal submitted 1/10/07
 - T. Revised proposal submitted 1/10/07
 - U. Revised proposal submitted 1/10/07
 - V. Revised proposal submitted 1/10/07
 - W. Revised proposal submitted 1/10/07
 - X. Revised proposal submitted 1/10/07
 - Y. Revised proposal submitted 1/10/07
 - Z. Revised proposal submitted 1/10/07

LAMBERTS

D.W.Lamberts
Britannia Road, Kingwood, Bristol BS15 8DB
Tel: 0117 9610020 Fax: 0117 9610021

*St Pauls Church, Portland Square,
BRISTOL*

PROPOSED Section

Scale	1:50	Drawn	CLG
Date	1.2007	Checked	
Drawing Number	5878/003E		

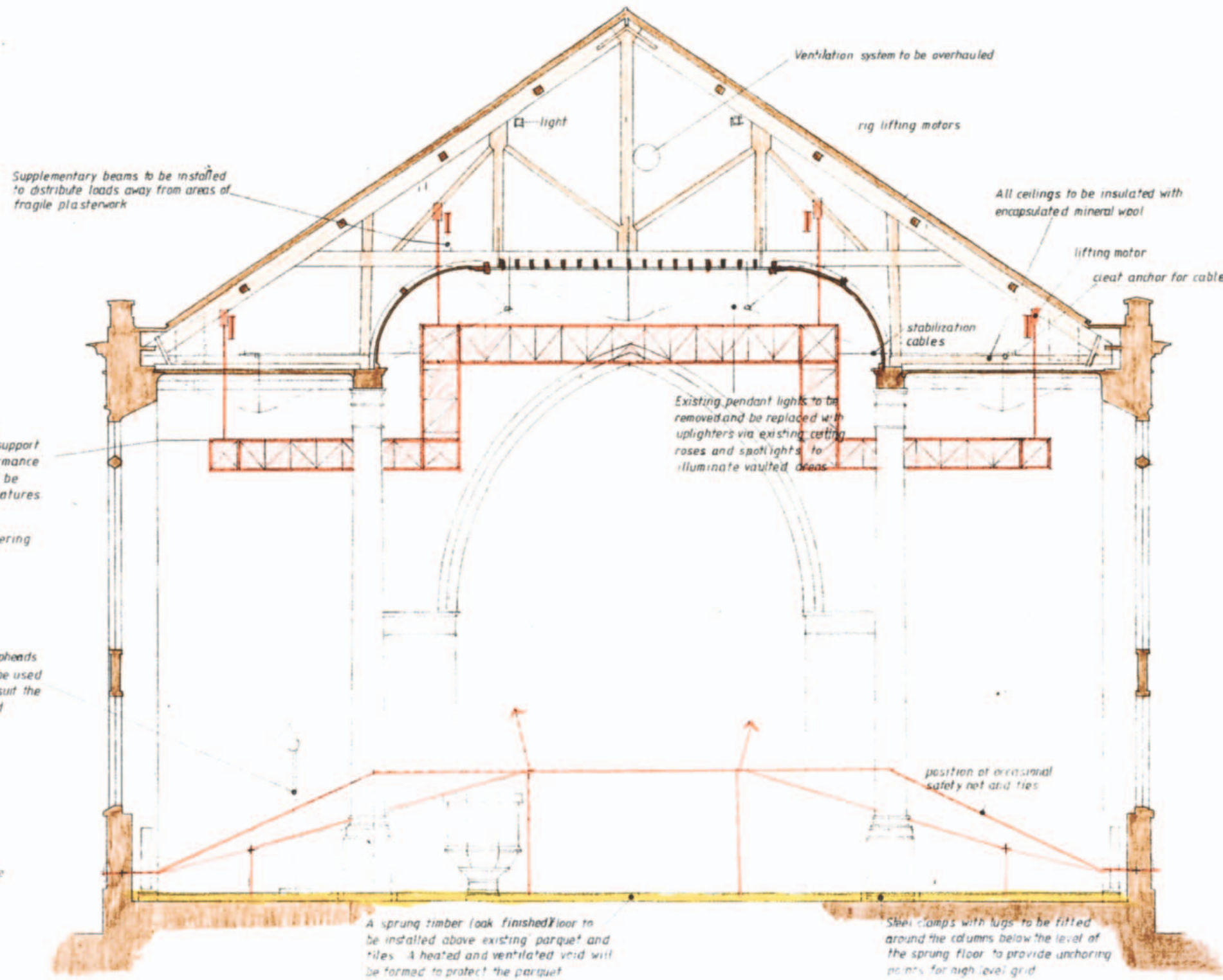

REVISIONS

- A. Clipping removed, dated 22/08/02
- B. Clipping added, dated 4/09/02
- C. Clipping added, dated 4/09/02
- D. Clipping added, dated 4/09/02
- E. Clipping added, dated 4/09/02
- F. Clipping added, dated 4/09/02
- G. Clipping added, dated 4/09/02
- H. Clipping added, dated 4/09/02
- I. Clipping added, dated 4/09/02
- J. Clipping added, dated 4/09/02

◆ LAMBERTS ◆

D W Lamberts
 Britannia Road, Kingswood, Bristol BS15 4DB
 Tel: 0117 9610020 Fax: 0117 9610021

*St Pauls Church, Portland Square,
 BRISTOL*

PROPOSED Section through
 Performance/Training
 Space (Trapeze Hall)

Scale 1:50 Drawn C16
 Date 1/2001 Checked
 Drawing Number 5878/004μ

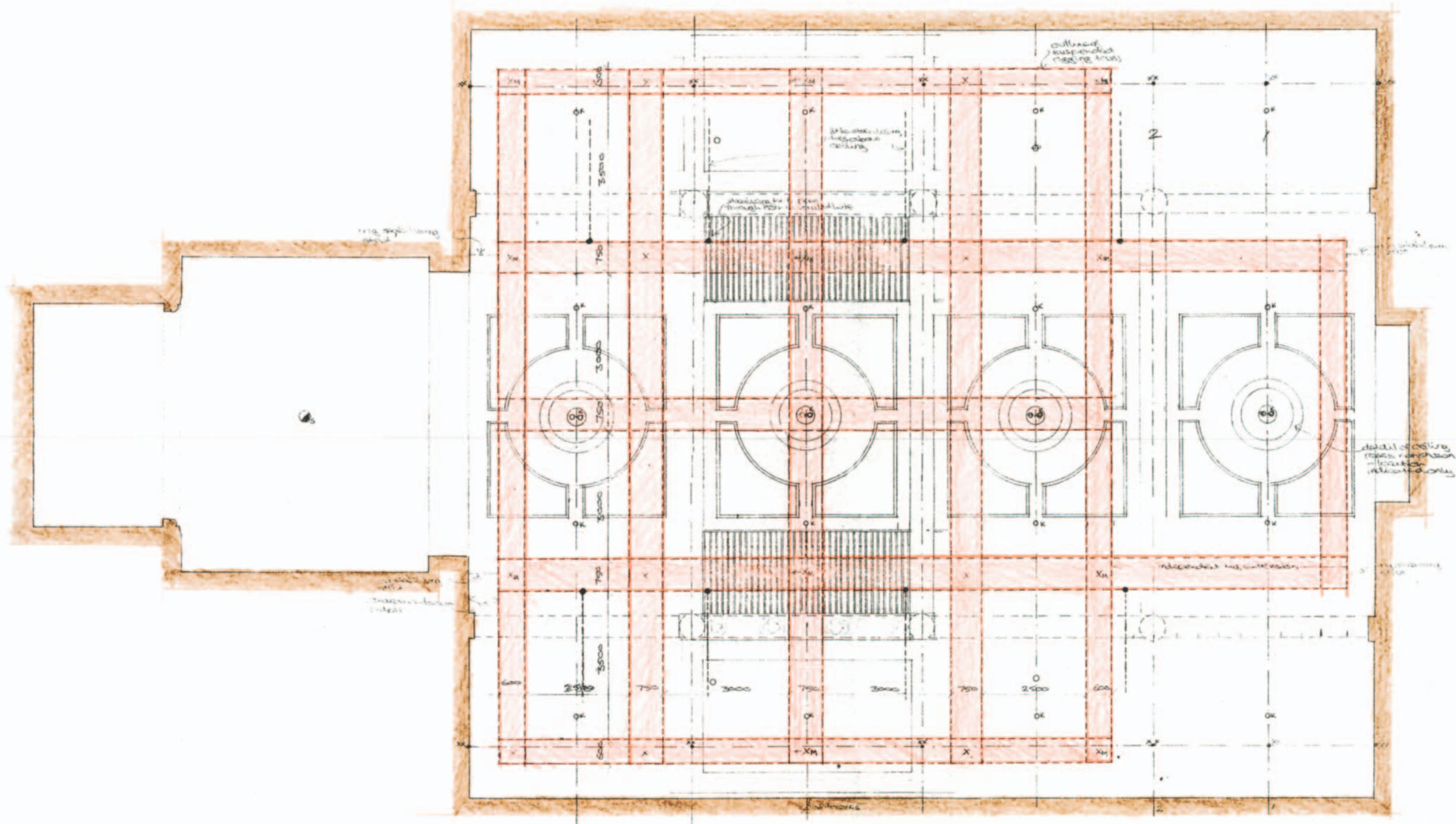

KEY

- hole through ceiling
- support point on ceiling or over the main steel truss
- X ring suspension hole in ceiling with meter in roof space
- Xn ring suspension hole in ceiling with meter in roof space
- OK light fitting
- O operation collar in ceiling
- ⊙ smoke detector

- REVISIONS**
- A. Ceiling truss layout adjusted 4.2002
 - B. Ceiling truss layout adjusted 1.2002
 - C. Ring suspension points adjusted. Suspension brackets and truss cables added 5.2002
 - D. Cross bracing removed 6.2002
 - E. Holes & rings added 8.2002

◆ LAMBERTS ◆

D.W.Lamberts
Britannia Road, Kingswood, Bristol BS15 8DB
Tel: 0117 9610020 Fax: 0117 9610021

*St Pauls Church, Portland Square,
BRISTOL*

PROPOSED ... Ceiling Layout

Scale 1:50	Drawn CLG
Date 1.2007	Checked
Drawing Number 5878/006E	